Organigramm

Stand 04/2024

Herrnhuter Diakonie
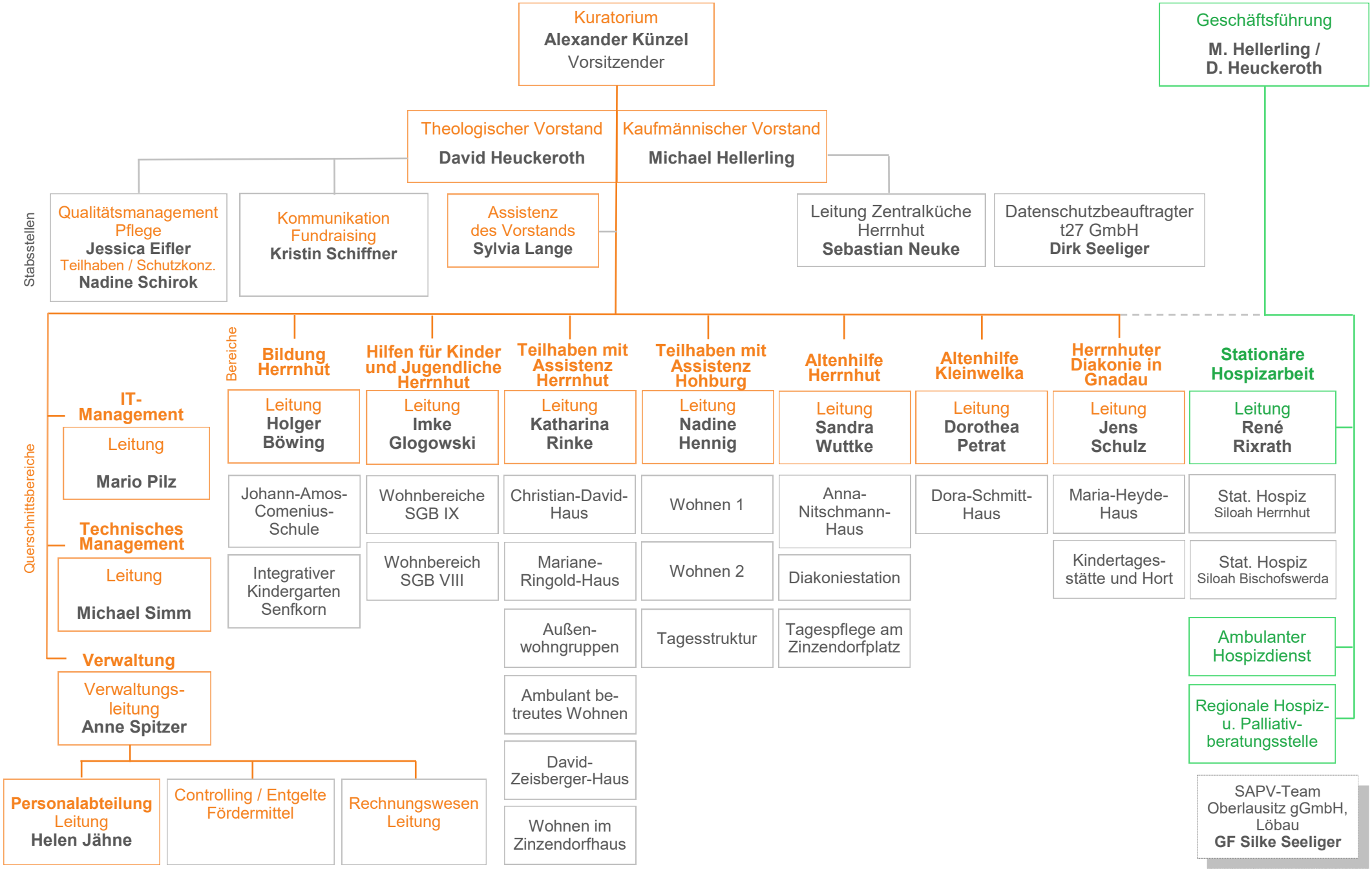
Christliches Hospiz Ostsachsen